

C.W
11.06.20

U.H
05.20.11

Rhyming words

an - Can man pan

ran fan

am - Jam ram dam

ham yam

ap - Lap map cap

nap sap

H.W
11.06.20

Circle the correct one

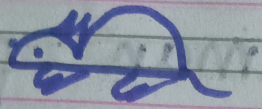

rat

map

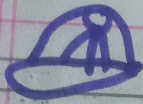

hat

cap

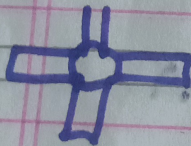

bat

fan

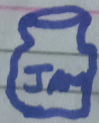

jam

pan

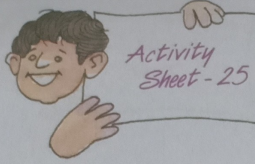

This worksheet belongs to :
 Name _____
 Class _____ Roll No. _____

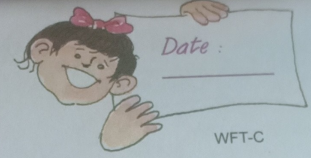

WFT-C

Add the missing letter 'a, e, i, o or u' to each word :

Central flower contains: a, e, i, o, u

Top-left petal: mat, pot, mug, legs, pin

Top-right petal: hut, net, bun, cart, rabbit

Bottom-left petal: log, hen, tin, bug, bag

Bottom-right petal: fox, zip, nut, bat, pen

Learning Outcomes : Learning the letter words with vowel sounds.